



THE RELEVANT AUTHORITIES (DISCLOSABLE PECUNIARY INTERESTS) REGULATIONS 2012

THE REGISTER OF MEMBERS' INTERESTS
REGISTRATION OF PECUNIARY AND OTHER INTERESTS

Members must give written notice of their interests and any changes

- within 28 days of election or appointment to office (if that is later)
• within 28 days of any change to the interests
• within 28 days of disclosing an interest at a meeting (where not otherwise entered in the register)
• within 28 days of becoming aware of the interest when solely discharging a function of the authority as a member of the Council's executive.

(PLEASE COMPLETE IN BLOCK CAPITALS AND USE ADDITIONAL PAGES IF NECESSARY)

TO: THE MONITORING OFFICER, SOUTH NORFOLK DISTRICT COUNCIL

I, ROBERT HUGH PORTER (please print your full name)

a member of the BERGHADTON Council, hereby give notice that I have set out below under the appropriate headings my interests which I am required to declare under the Members' Code of Conduct and I have put "none" where I have no such interests under any heading.

(Please read carefully the guidance notes on the reverse before you complete and sign this form.)

PECUNIARY INTERESTS

*Note: my spouse or partner means anyone who meets the definition in the Localism Act, ie my spouse or civil partner or a person with whom I am living as husband or wife or a person with whom I am living as if we are civil partners and I am aware that that person has the interest.

(i) Employment, office, trade, profession or vocation I (or my spouse / partner) undertake for profit, remuneration or other gain:

Table with 2 columns: Myself, My spouse or partner*. Row 1: Income from Holiday Let, NONE. Row 2: NONE, NONE.

(ii) Name of employer(s) or post held in organisation listed in (i) above:

Myself	My spouse or partner*
Owner of Holiday let. NONE	NONE

(iii) Any payments or provisions or other financial benefit I have received within the past 12 months of this declaration in relation to my role as a member or towards my election expenses:

NONE

(iv) Any payments or provisions or other financial benefit I have received within the past 12 months of this declaration in relation to my role as a member or towards my election expenses from a Trade Union:

NONE

(v) Any contract I (or my spouse / partner) have entered into with the Council in which goods or services are to be provided or works are to be executed which has not been fully discharged:

Myself	My spouse or partner*
NONE	NONE

(vi) Any contract that a firm in which I (or my spouse / partner) am either a partner, director, or hold securities that constitute a beneficial interest, has entered into with the Council in which goods or services are to be provided or works are to be executed which has not been fully discharged:

Myself	My spouse or partner*
NONE	NONE

(vii) Any beneficial interest in land (of mine / my spouse / partner's) which is within the Council's area:

Myself	My spouse or partner*
RESIDENT WASHINGTON FARM ABBE NR15 1DB WASHINGTON BRIDGE LANE +	NONE

MILLEND NR15 1AB (HOLIDAY LET)

(viii) Any license (whether yourself / your spouse / partner's or held with others) to occupy land in the area for a month or longer

Myself	My spouse or partner*
NONE	NONE

(ix) Tenancies you / your spouse / partner hold where the Council is the landlord:

Myself	My spouse or partner*
NONE	NONE

(x) Any firm you/ your spouse / partner are a partner or director of, or hold securities in, that is a tenant where the Council is the landlord:

Myself	My spouse or partner*
NONE	NONE

(xi) A beneficial interest (of you or your spouse / partner) in securities of a body where that body has a place of business, or land in the area of the authority AND EITHER:

- a. The total nominal value of the securities exceeds £25,000 or one hundredth of the total issued share capital of that body;
- b. If the share capital of that body is of more than one class, the total nominal value of the shares of any one class in which you have a beneficial interest exceeds one hundredth of the total issued share capital of that class

Myself	My spouse or partner*
NONE	NONE

OTHER INTERESTS

These constitute any other interests you may have which impact upon your role within the Council. Such interests may include:

- Membership of political parties, pressure groups, trade unions, charitable, voluntary or social enterprise organisations;
- Membership of another public sector organisation;
- Any other bodies not declared as a pecuniary interest in which you have a position of general control or management;
- Outside bodies to which you have been appointed by the Council
- Non-remunerated advice, guidance or consultancy you have provided on an ongoing basis, or specifically within a past 12-month period;

- Lobbying you have participated in, or matters you have been lobbied on (particularly where you may be predetermined on an individual matter);
- Organisations in which you have a beneficial interest which does not meet the requirements of (ix) a or b above.
- Any other matters you consider should be disclosed
- Pecuniary interests held by other members of your family or close associates which are likely to impact on your role as a Councillor

BERGHAPTON HISTORY GROUP

BERGHAPTON CONSERVATION TRUST

SENSITIVE INTERESTS

Please highlight above any interests (whether pecuniary or other interests) you consider to be sensitive by entering "sensitive" in brackets after the interest. Sensitive interests are usually those where declaration may lead to the member being subject to violence or intimidation.

Such interests will be reviewed by the Monitoring Officer, and if they are in agreement, the register of interests will simply state you have the interest, and not provide any details.

(Please use another page if there is insufficient room for your entry under any section. Securely attach the additional page to this form).

Tick if additional page(s) attached.

THE RELEVANT AUTHORITIES (DISCLOSABLE PECUNIARY INTERESTS)
REGULATIONS 2012

THE REGISTER OF MEMBERS' INTERESTS
REGISTRATION OF PECUNIARY AND OTHER INTERESTS

Members must give written notice of their interests and any changes

- within 28 days of election or appointment to office (if that is later)
- within 28 days of any change to the interests
- within 28 days of disclosing an interest at a meeting (where not otherwise entered in the register)
- within 28 days of becoming aware of the interest when solely discharging a function of the authority as a member of the Council's executive.

(PLEASE COMPLETE IN BLOCK CAPITALS AND USE ADDITIONAL PAGES IF NECESSARY)

TO: THE MONITORING OFFICER, SOUTH NORFOLK DISTRICT COUNCIL

I, STEVEN BRYAN WHITBY (please print your full name)

a member of the BERGH AFTON PARISH Council, hereby give notice that I have set out below under the appropriate headings my interests which I am required to declare under the Members' Code of Conduct and I have put "none" where I have no such interests under any heading.

(Please read carefully the guidance notes on the reverse before you complete and sign this form.)

PECUNIARY INTERESTS

*Note: my spouse or partner means anyone who meets the definition in the Localism Act, ie my spouse or civil partner or a person with whom I am living as husband or wife or a person with whom I am living as if we are civil partners and I am aware that that person has the interest.

- (i) Employment, office, trade, profession or vocation I (or my spouse / partner) undertake for profit, remuneration or other gain:

Myself	My spouse or partner*
SELF EMPLOYED SMALL HOLDER	RETIRED

(ii) Name of employer(s) or post held in organisation listed in (i) above:

Myself	My spouse or partner*
SELF EMPLOYED (SOLE TRADER)	

(iii) Any payments or provisions or other financial benefit I have received within the past 12 months of this declaration in relation to my role as a member or towards my election expenses:

NIL

(iv) Any payments or provisions or other financial benefit I have received within the past 12 months of this declaration in relation to my role as a member or towards my election expenses from a Trade Union:

NIL

(v) Any contract I (or my spouse / partner) have entered into with the Council in which goods or services are to be provided or works are to be executed which has not been fully discharged:

Myself	My spouse or partner*
N/A	N/A

- (vi) Any contract that a firm in which I (or my spouse / partner) am either a partner, director, or hold securities that constitute a beneficial interest, has entered into with the Council in which goods or services are to be provided or works are to be executed which has not been fully discharged:

Myself	My spouse or partner*
N/A	N/A

- (vii) Any beneficial interest in land (of mine / my spouse / partner's) which is within the Council's area:

Myself	My spouse or partner*
GRAVEL PIT FARM (see attached)	GRAVEL PIT FARM

- (viii) Any license (whether yourself / your spouse / partner's or held with others) to occupy land in the area for a month or longer.

Myself	My spouse or partner*
N/A	N/A

- (ix) Tenancies you / your spouse / partner hold where the Council is the landlord:

Myself	My spouse or partner*
N/A	N/A

(x) Any firm you/ your spouse / partner are a partner or director of, or hold securities in, that is a tenant where the Council is the landlord:

Myself	My spouse or partner*
N/A	N/A

(xi) A beneficial interest (of you or your spouse / partner) in securities of a body where that body has a place of business, or land in the area of the authority AND EITHER:

- a. The total nominal value of the securities exceeds £25,000 or one hundredth of the total issued share capital of that body;
- b. If the share capital of that body is of more than one class, the total nominal value of the shares of any one class in which you have a beneficial interest exceeds one hundredth of the total issued share capital of that class

Myself	My spouse or partner*
N/A	N/A

OTHER INTERESTS

These constitute any other interests you may have which impact upon your role within the Council. Such interests may include:

- Membership of political parties, pressure groups, trade unions, charitable, voluntary or social enterprise organisations;
- Membership of another public sector organisation;
- Any other bodies not declared as a pecuniary interest in which you have a position of general control or management;
- Outside bodies to which you have been appointed by the Council
- Non-remunerated advice, guidance or consultancy you have provided on an ongoing basis, or specifically within a past 12-month period;

- **Lobbying you have participated in, or matters you have been lobbied on (particularly where you may be predetermined on an individual matter);**
- **Organisations in which you have a beneficial interest which does not meet the requirements of (ix) a or b above.**
- **Any other matters you consider should be disclosed**
- **Pecuniary interests held by other members of your family or close associates which are likely to impact on your role as a Councillor**

SEE ATTACHED

SENSITIVE INTERESTS

Please highlight above any interests (whether pecuniary or other interests) you consider to be sensitive by entering "sensitive" in brackets after the interest. Sensitive interests are usually those where declaration may lead to the member being subject to violence or intimidation.

Such interests will be reviewed by the Monitoring Officer, and if they are in agreement, the register of interests will simply state you have the interest, and not provide any details.

(Please use another page if there is insufficient room for your entry under any section. Securely attach the additional page to this form).



Tick if additional page(s) attached.

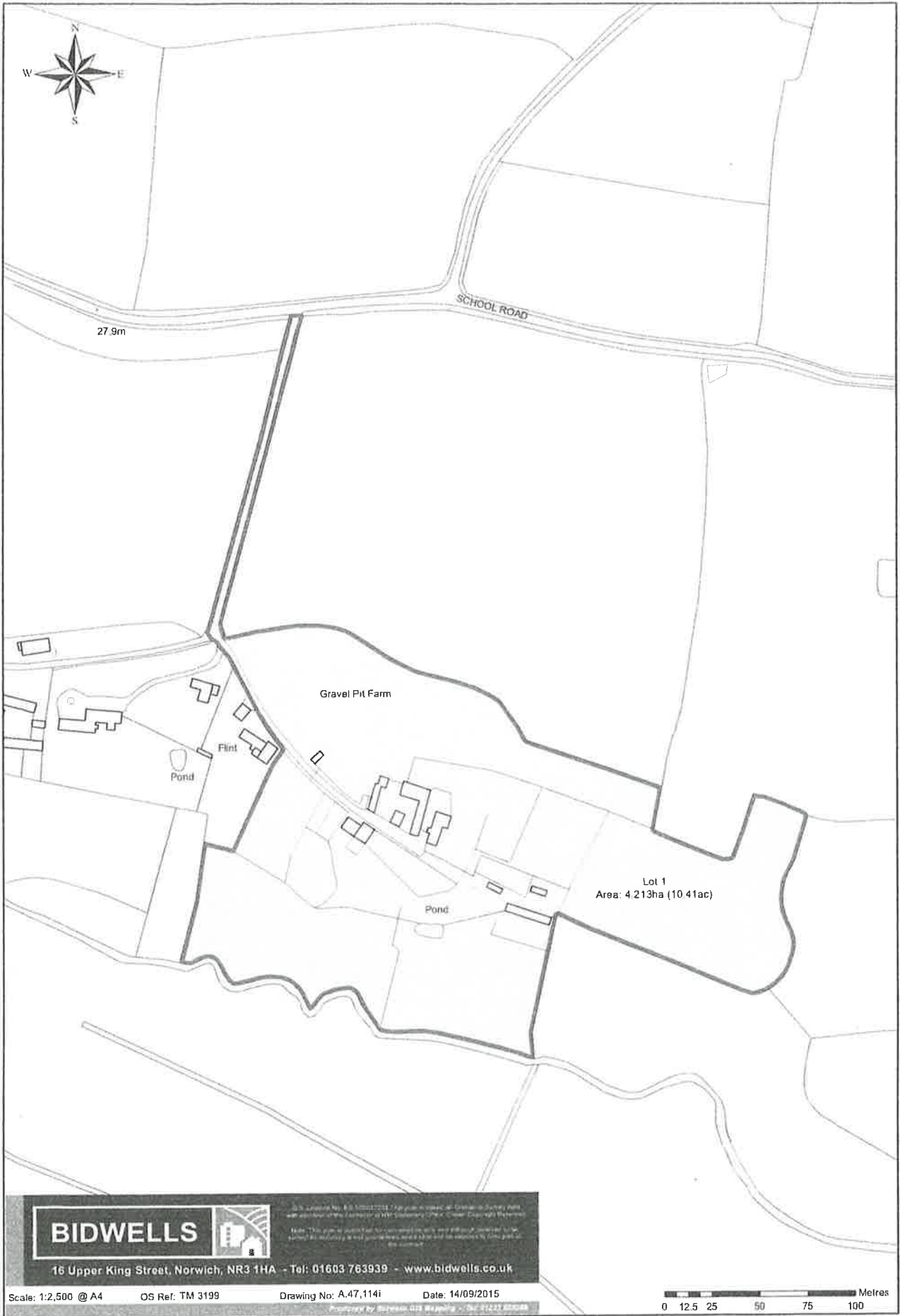

GRAVEL PIT FARM
 BERGH APTON

Registration of Interests - Steven Bryan Whitby 7th May 2019

Organisation	Type	Status/Role
Rollesby Broad Sailing Club	Sports Club	Member
League for prevention of cruel sports	Political Org	Member
Norfolk Smallholders Training Group	Charity	Trustee and Committee Member
National Trust	Charity	Member
Greenpeace	Political Org	Member
Liberal Democrats	Political Org	Member
Drascombe Association	Sports Club	Member
Classic & Vintage Racing Dinghy Assoc	Sports Club	Member
Caravan & Motorhome Club	Leisure Club	Member
Bergh Apton Local History Group	Charity	Member
Bergh Apton Conservation Trust	Charity	Member

**THE RELEVANT AUTHORITIES (DISCLOSABLE PECUNIARY INTERESTS)
REGULATIONS 2012**

**THE REGISTER OF MEMBERS' INTERESTS
REGISTRATION OF PECUNIARY AND OTHER INTERESTS**



Members must give written notice of their interests and any changes

- within 28 days of election or appointment to office (if that is later)
- within 28 days of any change to the interests
- within 28 days of disclosing an interest at a meeting (where not otherwise entered in the register)
- within 28 days of becoming aware of the interest when solely discharging a function of the authority as a member of the Council's executive.

(PLEASE COMPLETE IN BLOCK CAPITALS AND USE ADDITIONAL PAGES IF NECESSARY)

TO: THE MONITORING OFFICER, SOUTH NORFOLK DISTRICT COUNCIL

I, JANET ELIZABETH SKEDGE..... (please print your full name)

a member of the BERGH APTON PARISH Council, hereby give notice that I have set out below under the appropriate headings my interests which I am required to declare under the Members' Code of Conduct and I have put "none" where I have no such interests under any heading.

(Please read carefully the guidance notes on the reverse before you complete and sign this form.)

PECUNIARY INTERESTS

***Note:** my spouse or partner means anyone who meets the definition in the Localism Act, ie my spouse or civil partner or a person with whom I am living as husband or wife or a person with whom I am living as if we are civil partners and I am aware that that person has the interest.

(i) Employment, office, trade, profession or vocation I (or my spouse / partner) undertake for profit, remuneration or other gain:

Myself	My spouse or partner*
NIL	NIL

(ii) Name of employer(s) or post held in organisation listed in (i) above:

Myself	My spouse or partner*
N/A	N/A

(iii) Any payments or provisions or other financial benefit I have received within the past 12 months of this declaration in relation to my role as a member or towards my election expenses:

N/A

(iv) Any payments or provisions or other financial benefit I have received within the past 12 months of this declaration in relation to my role as a member or towards my election expenses from a Trade Union:

N/A

(v) Any contract I (or my spouse / partner) have entered into with the Council in which goods or services are to be provided or works are to be executed which has not been fully discharged:

Myself	My spouse or partner*
N/A	N/A

- (vi) Any contract that a firm in which I (or my spouse / partner) am either a partner, director, or hold securities that constitute a beneficial interest, has entered into with the Council in which goods or services are to be provided or works are to be executed which has not been fully discharged:

Myself	My spouse or partner*
NIL	NIL

- (vii) Any beneficial interest in land (of mine / my spouse / partner's) which is within the Council's area:

Myself	My spouse or partner*
BRAMBLY HEDGES COOKES ROAD BERGH APTON NR15 1AA	BRAMBLY HEDGES COOKES ROAD BERGH APTON NR15 1AA

- (viii) Any license (whether yourself / your spouse / partner's or held with others) to occupy land in the area for a month or longer

Myself	My spouse or partner*
NIL	NIL

- (ix) Tenancies you / your spouse / partner hold where the Council is the landlord:

Myself	My spouse or partner*
NIL	NIL

- (x) Any firm you/ your spouse / partner are a partner or director of, or hold securities in, that is a tenant where the Council is the landlord:

Myself	My spouse or partner*
NIL	NIL

- (xi) A beneficial interest (of you or your spouse / partner) in securities of a body where that body has a place of business, or land in the area of the authority AND EITHER:

- a. The total nominal value of the securities exceeds £25,000 or one hundredth of the total issued share capital of that body;
- b. If the share capital of that body is of more than one class, the total nominal value of the shares of any one class in which you have a beneficial interest exceeds one hundredth of the total issued share capital of that class

Myself	My spouse or partner*
NIL	NIL

OTHER INTERESTS

These constitute any other interests you may have which impact upon your role within the Council. Such interests may include:

- Membership of political parties, pressure groups, trade unions, charitable, voluntary or social enterprise organisations;
- Membership of another public sector organisation;
- Any other bodies not declared as a pecuniary interest in which you have a position of general control or management;
- Outside bodies to which you have been appointed by the Council
- Non-remunerated advice, guidance or consultancy you have provided on an ongoing basis, or specifically within a past 12-month period;

- Lobbying you have participated in, or matters you have been lobbied on (particularly where you may be predetermined on an individual matter);
- Organisations in which you have a beneficial interest which does not meet the requirements of (ix) a or b above.
- Any other matters you consider should be disclosed
- Pecuniary interests held by other members of your family or close associates which are likely to impact on your role as a Councillor

BERGH APTON LOCAL HISTORY GROUP
 RSPB
 NATIONAL TRUST
 NORFOLK WINDWIFE TRUST
 TWIG (Bergh Apton, Aylingham & Polverton
 Women's Independent Group)

SENSITIVE INTERESTS

Please highlight above any interests (whether pecuniary or other interests) you consider to be sensitive by entering "sensitive" in brackets after the interest. Sensitive interests are usually those where declaration may lead to the member being subject to violence or intimidation.

Such interests will be reviewed by the Monitoring Officer, and if they are in agreement, the register of interests will simply state you have the interest, and not provide any details.

(Please use another page if there is insufficient room for your entry under any section. Securely attach the additional page to this form).

Tick if additional page(s) attached.

THE RELEVANT AUTHORITIES (DISCLOSABLE PECUNIARY INTERESTS)
REGULATIONS 2012

THE REGISTER OF MEMBERS' INTERESTS
REGISTRATION OF PECUNIARY AND OTHER INTERESTS

Members must give written notice of their interests and any changes

- within 28 days of election or appointment to office (if that is later)
- within 28 days of any change to the interests
- within 28 days of disclosing an interest at a meeting (where not otherwise entered in the register)
- within 28 days of becoming aware of the interest when solely discharging a function of the authority as a member of the Council's executive.

(PLEASE COMPLETE IN BLOCK CAPITALS AND USE ADDITIONAL PAGES IF NECESSARY)

TO: THE MONITORING OFFICER, SOUTH NORFOLK DISTRICT COUNCIL

I, DAVID EDWARD SKEDGE..... *(please print your full name)*

a member of the BERGH APTON PARISH Council, hereby give notice that I have set out below under the appropriate headings my interests which I am required to declare under the Members' Code of Conduct and I have put "none" where I have no such interests under any heading.

(Please read carefully the guidance notes on the reverse before you complete and sign this form.)

PECUNIARY INTERESTS

***Note:** my spouse or partner means anyone who meets the definition in the Localism Act, ie my spouse or civil partner or a person with whom I am living as husband or wife or a person with whom I am living as if we are civil partners and I am aware that that person has the interest.

(i) Employment, office, trade, profession or vocation I (or my spouse / partner) undertake for profit, remuneration or other gain:

Myself	My spouse or partner*
NIL	NIL

(ii) Name of employer(s) or post held in organisation listed in (i) above:

Myself	My spouse or partner*
N/A	N/A

(iii) Any payments or provisions or other financial benefit I have received within the past 12 months of this declaration in relation to my role as a member or towards my election expenses:

NIL

(iv) Any payments or provisions or other financial benefit I have received within the past 12 months of this declaration in relation to my role as a member or towards my election expenses from a Trade Union:

NIL

(v) Any contract I (or my spouse / partner) have entered into with the Council in which goods or services are to be provided or works are to be executed which has not been fully discharged:

Myself	My spouse or partner*
NIL	NIL

- (vi) Any contract that a firm in which I (or my spouse / partner) am either a partner, director, or hold securities that constitute a beneficial interest, has entered into with the Council in which goods or services are to be provided or works are to be executed which has not been fully discharged:

Myself	My spouse or partner*
NIL	NIL

- (vii) Any beneficial interest in land (of mine / my spouse / partner's) which is within the Council's area:

Myself	My spouse or partner*
BRAMBLY HEDGES COOKES ROAD BERRATT APTON NR15 1AA	BRAMBLY HEDGES COOKES ROAD BERRATT APTON NR15 1AA

- (viii) Any license (whether yourself / your spouse / partner's or held with others) to occupy land in the area for a month or longer

Myself	My spouse or partner*
NIL	NIL

- (ix) Tenancies you / your spouse / partner hold where the Council is the landlord:

Myself	My spouse or partner*
NIL	NIL

- (x) Any firm you/ your spouse / partner are a partner or director of, or hold securities in, that is a tenant where the Council is the landlord:

Myself	My spouse or partner*
NIL	NIL

- (xi) A beneficial interest (of you or your spouse / partner) in securities of a body where that body has a place of business, or land in the area of the authority AND EITHER:

- a. The total nominal value of the securities exceeds £25,000 or one hundredth of the total issued share capital of that body;
- b. If the share capital of that body is of more than one class, the total nominal value of the shares of any one class in which you have a beneficial interest exceeds one hundredth of the total issued share capital of that class

Myself	My spouse or partner*
NIL	NIL

OTHER INTERESTS

These constitute any other interests you may have which impact upon your role within the Council. Such interests may include:

- Membership of political parties, pressure groups, trade unions, charitable, voluntary or social enterprise organisations;
- Membership of another public sector organisation;
- Any other bodies not declared as a pecuniary interest in which you have a position of general control or management;
- Outside bodies to which you have been appointed by the Council
- Non-remunerated advice, guidance or consultancy you have provided on an ongoing basis, or specifically within a past 12-month period;

- Lobbying you have participated in, or matters you have been lobbied on (particularly where you may be predetermined on an individual matter);
- Organisations in which you have a beneficial interest which does not meet the requirements of (ix) a or b above.
- Any other matters you consider should be disclosed
- Pecuniary interests held by other members of your family or close associates which are likely to impact on your role as a Councillor

BERGH APTON LOCAL HISTORY GROUP

RSPB

NATIONAL TRUST

NORFOLK WILDLIFE TRUST

SENSITIVE INTERESTS

Please highlight above any interests (whether pecuniary or other interests) you consider to be sensitive by entering "sensitive" in brackets after the interest. Sensitive interests are usually those where declaration may lead to the member being subject to violence or intimidation.

Such interests will be reviewed by the Monitoring Officer, and if they are in agreement, the register of interests will simply state you have the interest, and not provide any details.

(Please use another page if there is insufficient room for your entry under any section. Securely attach the additional page to this form).

Tick if additional page(s) attached.