

- Legend**
- Electorate
  - Future Developments > 6 Properties
  - County Divisions
  - District Wards
  - Adjacent District Wards
  - Parishes + Parish Wards
  - Proposed boundary amendment

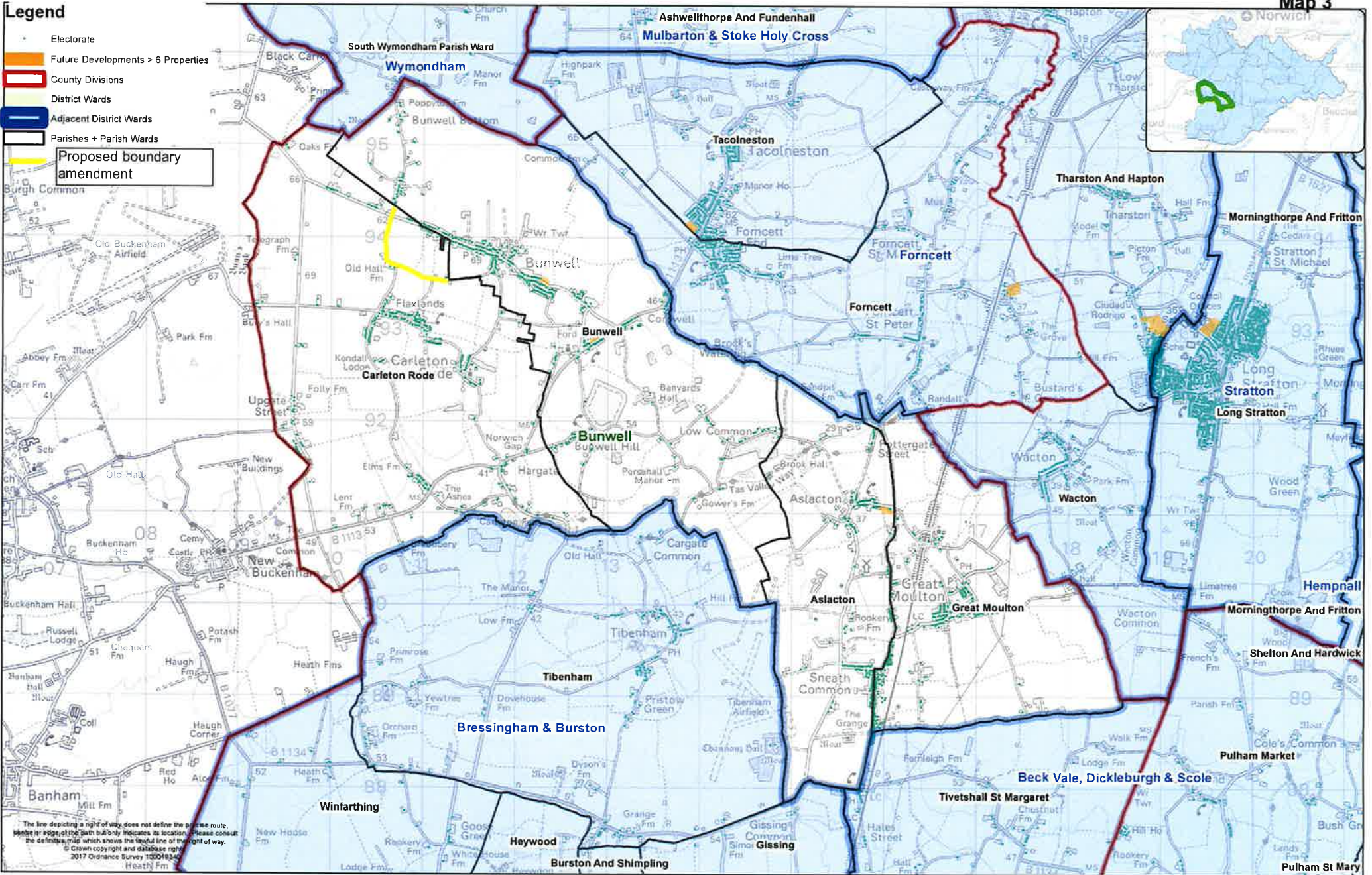

The line depicting a right of way does not define the precise route. It is only a guide to the location of the right of way. The definitive map which shows the layout of the right of way. © Crown copyright and database right 2017 Ordnance Survey 100019344



South Norfolk District Council Parish Boundary Consultation  
 Parishes grouped by District Ward:  
**Bunwell**

Date created:  
23/03/2017

Scale @ A3:  
1:36,310

